



# Rosewood

## ACADEMY

Creative • Dynamic • Unique

Brakwater Property Promotional Flyer  
August 2022

Creative • Dynamic • Unique

# Executive summary

**Rosewood Academy** (a Windhoek-based private school) **is seeking a buyer for a land parcel it owns in Brakwater, north of Windhoek**

- **Size:** 40 hectares
- **Zoning:** Undetermined
- **Location:** 20km north of Windhoek
- **Infrastructure:** NamPower, 3 x boreholes
- **Current development:** 3 farmhouses and 8 prefab units previously used as temp classrooms
- **Valuation:** N\$14.5m (April 2020)

# Rosewood Academy is seeking a buyer for a large land parcel it owns in Brakwater, north of Windhoek

## Property attributes (1/2)

### Size

- 40 hectares
- 120,000 sqm flat land (30%)
- Remaining ~70% rolling hills

### Zoning

- Erf number: 21/20/37
- Undetermined zoning due to status as farm before coming under jurisdiction of Windhoek municipality

### Location

- In Brakwater South
- On Nubuamis Flats Road
- 20km north of Windhoek on B1
- 4km from Elisenheim turnoff

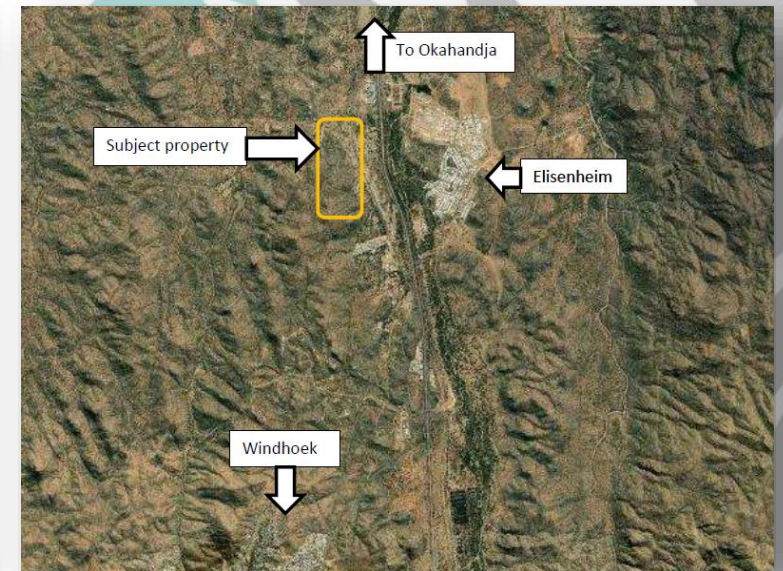
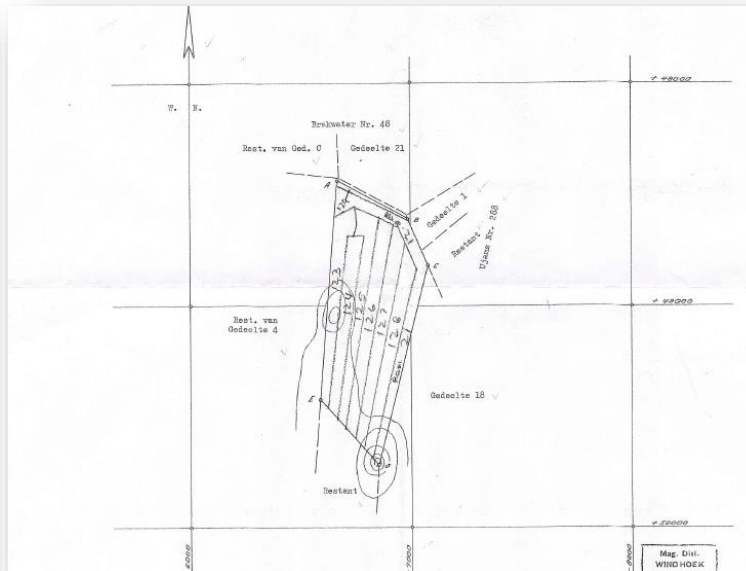



# Rosewood Academy is seeking a buyer for a large land parcel it owns in Brakwater, north of Windhoek

## Property attributes (2/2)

### Infrastructure

- NamPower electricity connection serving existing dwellings
- 3 x boreholes for water



### Developments

- 3 farmhouses (230-320 sqm each)
- Farmhouses



### Valuation

- N\$14.5 million (April 2020)
- No transfer duties<sup>1</sup>

INSTRUCTION	I was instructed to determine the present market value of the above-mentioned property.
LOCATION OF PROPERTY	Khomas division "K"
AREA OF LAND	39,5156 Ha
ZONING	Undetermined
DATE OF VALUATION	15 April 2020
RECOMMENDED MARKET VALUE	N\$ 14,460,000.00



<sup>1</sup> Property is held in Pty entity

# Contact us to learn more



**Eos Capital** | 8 Rieks van der Walt St. | Ausspannplatz | Windhoek | Namibia

---

[www.eoscapital.com.na](http://www.eoscapital.com.na) | +264.61.304.400 | [fvanwyk@eoscapital.com.na](mailto:fvanwyk@eoscapital.com.na)

**DISCLAIMER:** Rosewood Academy is majority-owned by the Allegrow Fund, which is managed by Eos Capital. This presentation contains confidential information and is provided for the exclusive use of the selected persons to whom it is addressed.

The content of the presentation, and any other information or opinion is considered confidential information and as such, it is strictly forbidden to publish, reproduce, copy or supply it to third parties. This presentation must not be distributed published or reproduced, in whole or in part, nor may its contents be disclosed by the recipient to any other person.

This presentation does not contain all the information and cannot guarantee the precision of the information expressed in the presentation. The delivery of this presentation does not imply that the information herein is correct at any time subsequent to the date hereof. No representation or warranty (whether express or implied) is given in respect of any information in this presentation or that this presentation is suitable for the recipient's purposes.

This presentation has been provided for information purposes only and is being circulated on a confidential basis.



# Existing developments

**Farmhouse 1: 318 sqm**



**Farmhouse 2: 235 sqm**  
Single-family home –



**Farmhouse 3: ~300 sqm**



# Aerial view of built-up area toward B1



B1

B1 service road

Nuabamis Flats Rd.

Property entrance 1

Property entrance 2